

*Registration Deadline: October 18th*

*No additions, cancellations or refunds  
after October 18th*

*Space is limited, please sign-up ASAP  
to secure your spot.*

*Due to fire laws and for emergency  
purposes, we will not be able to make any  
last minute changes to the room  
assignments, which will be submitted to  
The Ashley Inn 5 days before our retreat.*

*\*We will try our best to accommodate all  
roommate requests. However, we cannot  
guarantee you will be with everyone you  
requested. If all three of you put each  
other on your registration slip and  
sign-up at the same time, it will be  
easier to assign you the same room.*

*Location: **The Ashley Inn***



*500 N. Main, Cascade, ID*

**Directions:**

*North on Hwy 55 to Cascade  
Drive through downtown,  
it will be on your right*



*As of now, the hotel is completely booked  
for our weekend. We will need to be con-  
siderate of the other guests at the hotel.*

*We are being asked to wear a face cover-  
ing in the common areas, we may remove  
our face coverings in our meeting room.*

*The Ashley Inn is a non-smoking facility.  
We also ask that no alcohol be brought to  
the retreat.*

**Calvary Chapel Eagle  
Calvary Chapel Mountain Home**

## **Women's Retreat 2020**

**October 23-25**

### **“Stand Still”**

**Exodus 14:13**

**“. . . Do not be afraid. Stand still,  
and see the salvation of the Lord,  
which He will accomplish for you  
today. . .**

**Special Guest Speaker:**

**Kim Davis**

*Stand Still in His Presence*

*Stand Still in His Promises*

*Stand Still in His Peace*

*Stand Still in His Praise*



**\*\$145 pp, is for 3 people to a room**  
**\$185 pp, is for 2 people to a room**  
**Your own room/ \$300**

Each woman will have their own bed. Roommate requests must be put on your registration. Included is two nights accommodations and four meals. We will have snacks available if you didn't eat dinner before you arrive Friday.

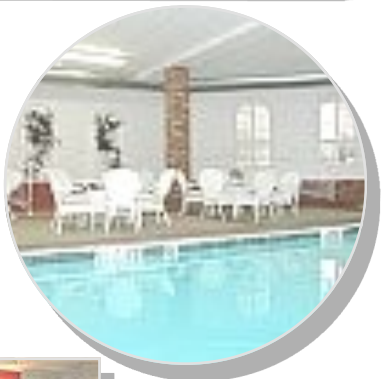
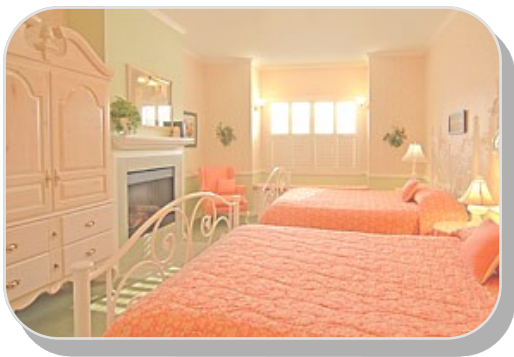

If finances are a problem, please talk to your Pastor's Wife. We may be able to make special arrangements.

What to Bring:

Bible, Journal, Pen, Camera, Bathing Suit.  
 Bring a gift. We will have a wrapped "Encouragement Gift" exchange.  
 Be it used or new, bought or homemade, let it be a blessing to the receiver.

Schedule:

Friday, October 23rd:

3:00-6:45 pm Check-in  
 7:00 pm Worship/Session 1  
 Small Groups/Session 1/ Snacks

Saturday, October 24th:

7:30 am Morning Devotion  
 8:00-9:45 am Breakfast-Buffer  
 10:00am Worship/Session 2  
 11:30 am Small Groups/Session 2  
 Noon Lunch  
 1:00 pm Free Time  
 5:00 pm Dinner  
 6:30 pm Worship/Session 3

Sunday, October 25th:

7:30 am Morning Devotion  
 8:00-9:45 am Breakfast-Buffer  
 9:30 am Small Groups/Session 3  
 10:00 am Worship/Session 4, Communion  
 11:30 am "Encouragement Gift"  
 Exchange  
 Noon Close Retreat

*Calvary Chapel Eagle*  
*Calvary Chapel Mountain Home*

*Women's Retreat 2020 - Registration*  
*October 23-25*

*Cost: \$145 Per Person/3 to a room\**  
*Registration Deadline: October 18th*

Name \_\_\_\_\_

Address \_\_\_\_\_

City \_\_\_\_\_ State \_\_\_\_\_ Zip \_\_\_\_\_

Phone \_\_\_\_\_

E-Mail \_\_\_\_\_

**\*Roommates:**

1. \_\_\_\_\_

2. \_\_\_\_\_

**Rideshare:**

- I need a ride.
- I can provide a ride for \_\_\_\_\_ people.
- I can leave at \_\_\_\_\_.

**\*\*Special Dietary Needs:** \_\_\_\_\_

*\*\*There is a \$10 extra charge for special meal requests.*

*No refunds for cancellation after October 18th.*  
*Make all checks payable to the church you sign-up with.*

Office use only: Amount: \$ \_\_\_\_\_

Date \_\_\_\_\_ Check # \_\_\_\_\_ Cash \_\_\_\_\_